COLORADO SPRINGS GAZETTE.

COLORADO SPRINGS, COLO., THURSDAY, APRIL 13, 1893. PRICE FIVE CENTS.

A TERRY IN WHEAT

THE LOCUST PEST

NEW ARRANGEMENT.

The Santa Fe and Southern Pacific Combination

FOR TRANSCONTINENTAL TRADE

The Atchison Has the Preference on Eastbound Business—Will Cut Rates to Meet Competition

[illegible]

The Mining Congress Postponed

[illegible]

An Old World Custom

[illegible]

Russian Anarchists in Pittsburg

[illegible]

Attempted Double Suicide

[illegible]

The Welsh Mine Explosion

[illegible]

Chicago's Influx of Visitors

[illegible]

Fire Department Notes

[illegible]

New Furniture!

Our stock is now complete new goods arriving all the time new and latest patterns in all lines

We will sell you new, fresh goods at as low a net figure as any 'discount for cash' bluffs you may have, and therefore better value

We are at the old stand

FAIRLEY BROS.

A WILL

Left by a rich Philadelphian recently deceased find the following injunctions upon his heirs

"During my lifetime I have accumulated considerable real estate property believing the same to be the safest and most reliable character of investment and I do now most earnestly recommend to my children to whom I have devised it to follow my example in this respect, and not to invest their substance in that character of securities out of which fortunes are made and lost in a day and which melt and vanish at the touch, leaving only desolation and sorrow in their track."

That man knew what he was talking about Those who buy Colorado Springs Real Estate to-day will also find that it is 'the safest and most reliable' kind of investment they can make. Why not invest?

Some choice properties for sale at low figures and on easy terms.

Second Story Front, 104 Pike's Peak Ave. Lock Box 575.

WM C. ALLEN. Colorado Springs.

High Land Offers.

[illegible]

SHERWOOD ALDRICH,

Stock Broker.

Bank Building, Colorado Springs - Telephone 55.

J J HAGERMAN, Pres. IRVING HOWBERT, Vice Pres.
J A HAYES, Cashier A SUTTON, Asst Cashier

FIRST NATIONAL BANK,

COLORADO SPRINGS, COLO.

Capital, - - - - - $100,000.
Surplus, - - - - - $100,000.

Buys and Sells Foreign and Domestic Exchange and Does a General Banking Business.

DIRECTORS:

E. J. EATON, LOUIS E. EHRICH, J. J. HAGERMAN, IRVING HOWBERT, B. F. CROW, J. A. HAYES

W. H. Leonard Wm. G. Doubleday Alfred E. Rope

LEONARD, DOUBLEDAY & ROPE,

Mining Stocks and Investments.

P. O. Box 494 - - - Telephone 590.

13 and 14 Hagerman Building, Colorado Springs, Colo.

MONEY TO LOAN BARGAINS IN REAL ESTATE.

CHAS. P. BENNETT,

104 Pike's Peak Avenue
(EDWARD FERRIS LOAN AGENCY)

HOUSES FOR RENT CONVEYANCING

Loans and Real Estate.

104 Pike's Peak Avenue.

L. G. GOODSPEED.

Diamonds, Watches and Jewelry.

[illegible] Pike's Peak Avenue A. M. GOETCHIUS, Manager.

THE BINFORD COAL CO

Office 124 South Tejon Street.

"PERRLESS."

SINTON BROS' DAIRY.

Fresh Milk, Cream,

HUYLER'S CANDY

Just Received

New York Havanas,

3 for 25c $3.75 per Box

GARDNER & CO., 27 S. TEJON

Full Line Athletic Goods.

HUYLER'S AND ANDERSON'S

THE HAGERMAN DRUG STORE

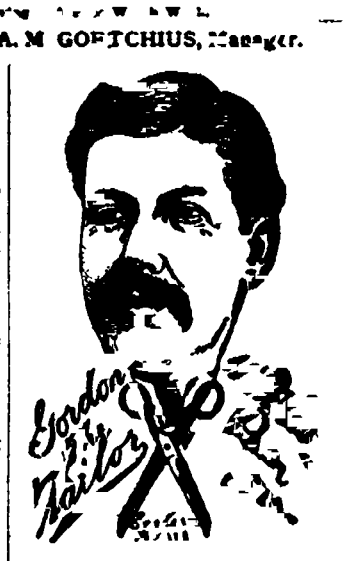

THOS. GOUGH,

Leader in Confectionery.

109 South Tejon St.

BUSINESS MEN'S DINNER

Ice Cream

A Full Line of Cakes!

Branch Store

THE GAZETTE.

PUBLISHED BY THE GAZETTE PRINTING CO.

DAILY — [illegible]

WEEKLY—IN ADVANCE.

ADVERTISING

Rates made known on application to the [illegible]

JOB WORK

Prices for Plain and Fancy Job Printing equal to those of any establishment west of the Missouri river.

All parties having advertisements in the paper and feeling themselves dissatisfied will please make it known at the business office, where they will be promptly attended to. We cannot hold ourselves responsible for advertisements containing in the paper unless notice is thus given. No claims are allowed against marriages of the GAZETTE to offset any financial accounts. All advertisements for the WEEKLY GAZETTE must be handed in not later than Tuesday noon.

W. A. PLATT, Editor. H. A. RISLEY, Manager.

PREMIUM OFFERS.

To every new subscriber to The Gazette, or old ones who are not in arrears, the following premium offers are made:

The Home Maker Magazine

Is given for one year to all yearly subscribers to The Gazette who pay monthly in advance 50c.

The New York Weekly Tribune

Is given for one year to all quarter-yearly subscribers paying monthly in advance 50c.

The Illustrated World's Fair and Chicago Guide

Is given with each quarter yearly subscription paid 50c monthly in advance.

New York Tribune Almanac

Is given with each quarter yearly subscription paid 50c monthly in advance.

A Handsome Mail Box

Is given with each subscription paid monthly in advance, with 50c additional. This box is made of cedar, cherry stained, and is fitted with a substantial brass padlock. It can easily be attached to fence or post.

Subscriptions

The Daily Gazette is delivered every evening except Monday, in Colorado Springs, Colorado City and Manitou by carrier for 50c per month if paid in advance, or 60c if collected at end of month. Mail subscriptions, $5 per month or $6 per year, invariably in advance.

THE GAZETTE PRINTING CO.
Colorado Springs.

AN ARMY OF LYNCHING.

An incident that occurred on Tuesday at Salina, Kansas, should not be passed over without a word of comment. An assault had been committed upon a woman named Mrs. Fi[illegible] A[illegible] and John Hudson was arrested on suspicion and put in jail. A mob took him from the jail, and Mrs. Fr[illegible] identified him as her assailant. A rope was placed around his neck and he was shot to be hanged, although he protested his innocence, while a number of citizens began to protest. But the leaders [illegible] were made by the Mayor and other leading citizens, finally Hudson was strung up and riddled with bullets. We overrated the example of this Kansas mob, which could listen to [illegible] at the very culminating point of its ferocity to the more further South and F[illegible] are more ready to lynch a negro for smaller provocation, if there is any difference, than we offered in the case of Hudson.

SOUTHERN LEGISLATION.

Attorney General Engley's opinion on a matter of constitutional law is not to be taken as a final authority. Very likely the Attorney General himself does not so consider it. A lawyer who could decide off hand, or with as much time as the duties of his office permit, all the questions submitted to the Attorney General of Colorado, and that without error, would be a legal phenomenon such as England has not known nor America produced.

In regard to laws passed by the Ninth General Assembly when it was "dead but not conscious of it," the Attorney General's opinion has the merit of common sense. It is undoubtedly true that if the legislature has power to prolong its session one hour beyond the legal limit, it has a similar power for two hours, if for two then for forty or fifty as was the case of the Ninth Assembly, and if for fifty then for five hundred. It is also a good point which the Attorney General makes concerning the open protest of a member made against a legal fiction. But on the other hand the strictures of Mr Engley's decision is opposed by common practice both in State legislatures and Congress. Evidently the matter is one of importance and can only be finally settled by the court of last resort.

MR. CLEVELAND'S REAL POLICY.

A special from Washington informs us what is to be the policy of the Cleveland administration toward the International Monetary Conference. The report is not authoritative but it bears the marks of genuineness and we are probably safe in treating it as substantially if not circumstantially true.

According to this report, Mr Cleveland has been pondering for some time over the instructions to be given the delegates and has about made up his mind to give them the same instructions they had when they went to Brussels in November to advocate unrestricted bimetallism as a primary programme with the best they can get as an alternative.

The report in question goes on to say:

The President does not expect any practical results from the assembling of the conference, and does not care to commit the administration to a new programme which would have little chance of adoption. Neither does he see any way of inducing Secretary Gresham to dispose of to draw up such a programme and will simply [illegible] — to the old one. The President did not feel that he could [illegible] at the conference of [illegible] Congress invited it without [illegible] the gold standard [illegible] from the blood [illegible] of [illegible] comparing a lively sound with a [illegible] —Black wool a Mag. [illegible]

[illegible] The Conference was not Mr Cleveland's [illegible] and he evidently does not [illegible] care about its success. He has his own [illegible] monetary affairs, distinct from Mr David A Wells and other gold monometallists, and he expects to make a fight next fall in our own Congress for the adoption of these notions as our national policy. To that end he is using and will continue to use the patronage at his disposal. The adoption by the Brussels Conference of any proposals for the wider use of silver as a monetary metal would interfere more or less with his programme.

Of course it is generally understood that our delegates go back to Brussels with no definite proposals, and especially if it is understood as probable it will be that they are not backed by the Administration and do not represent its sentiments nothing will be accomplished. It would be better to put an end to the matter at once than thus to send our delegates without authority and without governmental support.

That Mr Cleveland has ever studied the question of bimetallism as capable of taking a broad view of it as a matter of world wide importance that he is at all aware of the difficulties and dangers that inhere in gold monometallism or of the movements abroad in favor of the revived use of both metals as money nothing in any of his public utterances or official deeds would lead us to expect. So far as we can judge from those deeds and those utterances, his plan is to demonetize silver entirely and to provide a larger currency by State bank issues. That is the programme of the Chicago platform and as yet Mr Cleveland has given us no reason to expect that he will not abide by every plank in that platform. Whether he can bring a majority of his party in Congress to adopt such a policy remains to be seen but that he will use every endeavor and strain the prerogatives of his office for its adoption, we may confidently expect.

THE RUSSIAN TREATY PUBLISHED.

What purports to be the text of the extradition treaty recently concluded with Russia has been published but the most critical part that concerning forgeries, is given apparently upon surmise. Until we have the official text of this, opinion must be reserved.

The other clause to which objection has been made especially by Russian and Polish refugees in this country, and by Mr George Kennan, is made as follows:

"An attempt upon the life of the head of either government, or against that of any member of his family when such attempt comprises the act of either murder or assassination, or of poisoning, shall not be considered a political offense, or an act connected with such an offense."

To this we do not see how any reasonable objection can be made. In order to obtain extradition of any person accused of an attempt upon the life of any of the royal family it must be proved that such attempt includes an overt act, and of that act our courts are, as we understand it, to be the interpreters. If any future Anarchists or Nihilists try to murder the Czar and succeed in escaping to this country, they will be returned. This, we take it, will be no loss to this country.

Some of the waiters of New York are talking of going on a strike for the privilege of wearing mustaches. This is a serious matter. If the waiters at Delmonico's, for instance, were to wear mustaches how distinguish them from the guests? We fear the waiters will have to wait for their mustaches. It may enable them to reflect that a great many other young men have to do the same thing.

The new city government of Denver has taken hold of affairs and made its first appointments. Among them is John F Farley, late chief of police, to be Commissioner of Inspection. The new appointments are good ones and are a good beginning for the new administration.

Newspaper Lottery Swindle.

The "coupon" life insurance policies and other fakes adopted by certain newspapers to increase their circulation are receiving severe condemnation from the more reputable representatives of the press and the lottery element in the various enterprises is being mercilessly exposed. Here for instance is the Buffalo Courier's contribution to the current literature on the subject:

Here is a little story for which every reader may furnish his own moral. In a New England city a bright young woman who earns her own living had saved $75 with which to go to the World's Fair. A few weeks ago a sensational Boston newspaper started a contest for free trips to the Fair. The young woman's friends thought they would surprise her with one of these free trips. They began buying the newspaper coupons and sending them in to be credited to her. Some indiscreet friend let her know what was going on. As her friends were spending so much money for her benefit she felt bound in honor to assist. In the end her $75 went into the pool and in the total over $400 was spent. But this sum was not quite enough. The free trip went to somebody who had 20,500 coupons against her 20,000. She gets nothing for the $400 spent in her behalf and she will not go to the Fair. Hundreds more tried and failed. The newspaper pocketed thousands of dollars for which it makes no return. But did the newspaper get this money honestly? Would any honest newspaper take money so procured? And would any sensible person pay money into such a lottery scheme?

It is reasonably safe to conclude that there is something wrong with a newspaper which cannot be sold upon its merits. It is not necessary to offer premiums to people to induce them to buy something that they really want and need.—Rochester Democrat and Chronicle.

Sound of the Trumpet.

We recognize the happy faculty of Kipling in being able to twist scarlet into the sound fair trumpet because those who can hear see the exactness of comparison between the two forces which powerfully affect one the ear the other the auditory nerve. But scarlet is not the exact analogue of a trumpet blast.

The sensation of it is more like the brain by means of a electric current communicated by the all pervading ether, that far rarer than air, which is more sensitive than air. If the analogy between scarlet and a trumpet blast were as true as exact it would affect the sensorium by means of vibration of a rapidity similar in proportion to that caused by other colors and tones.

But that is not so. The pitch of the tone increases with the number of vibrations in a given time. The tone of a trumpet is high because it causes relatively rapid sound waves but the vibration is actually as rapid as light are for instance compared with those of the vibrations arising from the rest of the spectrum and it is only to a slight degree in a second. It is the frequently let out an [illegible] blood [illegible] successful in comparing a lively sound with a [illegible] —Black wool a Mag. [illegible]

High test of all in Leavening Power. Latest U. S. Gov't Report.

Royal Baking Powder

ABSOLUTELY PURE.

AN ELECTRICAL SNAKE.

A Tale Story About a Fiery Monster That Left a Trail of Lies.

Mark West of a farm lying near the town of Alexander, Iowa, relates a most weird experience which occurred at his place.

He says: I was awakened after dark one night last week by a great noise in the barnyard. Looking out of the window I saw a great light in the direction of the barn. Dressing myself I started for the barn, but before I had gone half the distance when I noticed a large blazing object which looked like a tremendous fiery serpent.

The direction of its path was such that I felt the only safe place was in the house. As it passed it gave a peculiar hissing sound, and smelled like the burning of the sulphur in the trees on a very cold night. It was loud enough to drown the noise of the wind. When it passed I felt some thing come over me like electricity and I became motionless, as though I had grown fast to the ground.

I was terribly scared but I never lost the use of my faculties for an instant, though there was something peculiar in the fear that shook me. When the thing had passed I felt perfect from the waist down, but I turned and followed it as it did so the humming sound became a shrill whistle, something like that would make and when it got about a rod from me it took a course directly across from me and toward the barn.

It traveled very rapidly and looked like a large ragged streak of fire perhaps 50 feet long and 18 inches in diameter. The thing reached the barn and in almost an instant ran directly up in front of the building and onto the roof. I expected every moment to see the barn burst into flames, but it did not. The great fiery snake ran with great rapidity all over the building, in almost every direction up and down, crosswise and every way. I suppose a thousand times. It then came to the front of the building and elevated itself and it stood straight on its tail fully 30 feet in the air.

I was perfectly conscious all the time, but try as I would I could not move from the spot. After the thing had remained in an upright position for I guess three or four minutes there was a sudden explosion like the discharge of a cannon and the thing disappeared entirely. With the disappearance of the strange phenomenon I felt a shock like the first one I had felt, and at the same time I gained control of my limbs. I hastened to the house told my wife what I had seen and she thought I was crazy, but upon my insisting she consented to accompany me to investigate the matter.

"You can imagine our surprise upon reaching the barn to find it covered with a remarkable network resembling large ropes of ice. They appeared to pass around the building in exactly the way the fiery monster had passed. It was not ice however but seemed to be more of a crystal for it would not melt even when we held a flame to it, and when struck with a hatchet it simply gave a dullish sound and did not break.

Upon entering the barn we were amazed, as two good horses stood in their stalls immovable. They were alive, but neither could move a muscle. They seemed to be paralyzed and stood there more like statues than anything else. They were warm and breathed all right but aside from this you could not tell they were alive. I applied the whip, and they never flinched. A dog that went in the barn was dead and apparently completely petrified. He was lying on the ground with his head on his paws just like he was sleeping. When I left home this afternoon everything was just as I have described it to you.—Cor Chicago Mail.

Life In Hawaii.

Of the people of the Hawaiian Islands it can be truly said that they are the most amiable, careless, impossible people in the world. The least approach to work of any of them is in their employment as cowboys on the stock ranches. They are wonderfully expert horsemen and also become adept in the use of the lasso. A native man or a native woman for that matter is never so happy as when on a spirited horse going at a hard gallop decked out with flowery leis and streamers of bright colored cloth in a screaming convulsion with a whole troop of companions. They ride their horses to death, they kill their babies with neglect and improper food and yet it cannot be said that their is a grain of conscious cruelty in their nature.

There is no record of any violence ever done by them to a woman. A white woman is absolutely safe among them without any protection and is exempt from insult or even disrespect beyond what may come from an unconscious usurpation of etiquette. Many of them pass the greater part of their lives squatted on woven grass mats before the doors of their huts chatting inconsequentially and eating their meal of fox when the inclination comes to them.—Washington Star.

Presidents who Married Widows.

Three of the first four presidents of the United States married widows. The wife of John Quincy Adams, who received her education in England created a great sensation in the nation's capital. The wife of Martin Van Buren, Hannah Hoes, lived but a short time after her marriage, dying about 17 years before her husband's election to the presidency. President Tyler's second wife was an ardent Roman Catholic and Mrs Polk was a calm mannered Presbyterian. Mrs. Millard Fillmore had been a schoolteacher and the courtship was carried on under difficulties as the lover could rarely afford the expense of a journey to see his fiancee. Mrs Franklin Pierce was the devout daughter of a clergyman and made the White House a center for charitable and religious enterprises.—Detroit Free Press.

An American Greeting.

An American naval officer says that once when a great function took place in the harbor of Cherbourg several vessels of our Atlantic squadron were present and were drawn up in line to salute the empress' yacht as it passed. The French sailors manned the yards of their ships and shouted "Vive l'Imperatrice." Knowing that he could teach his men to repeat those words in the brief time left to him the American admiral ordered his crews to cry "Beef, lemons and cheese." The imperial yacht came swiftly on and last it reached the fleet amid the roar of "Beef, lemons and cheese" that entirely drowned the voices of the Frenchmen. And the empress said she had never been so complimented.—San Francisco Argonaut.

Contrasted by an Oriental Adept.

The stories of the remarkable power of the Indian adepts to bury the seeds of mortal sense have been suggested lately by Archibald Lee's London whose results are startling in the explanation and transfer of physical lands.

When I first entered India years ago, the story of the Indian jugglers was to me incredible. I saw the man [illegible] to be buried in a wooden box and buried underground in the [illegible] for that matter.

One day my Bhiaga [illegible] a fakir who had just come into the little village where I was. I will perform the feat. After a great deal of ceremony and bluster [illegible] the wicked old rascal. He was very loyal to his object and [illegible] little trouble on my conscience [illegible] him as any thing in the line [illegible] felt like an accessory to a murder as he lowered him into a trench in my garden and heard the plunk of the earth upon his coffin. He was swathed in bandages from head to foot. He had drawn limits of his lungs and had filled back his tongue to his throat, stuffed his ears and nose with soft wadding and was apparently dead 10 minutes after he began his final preparations.

I put a white guard over that one night and by first sign of his [illegible] of that time as agreed the natives [illegible] together and I sent for the officers of our mess and we dug him up. If I had seen Moses restored to life Julius Cæsar were to walk down the avenue I would not be more astonished than I was when I saw that fakir. He was covered with mold and while perfectly inanimate had not decayed.

In about three hours he had fully recovered and was chanting the praises of Bhiaga.—Washington News.

Tricks of a Pet Dog.

A black dog named Nig followed me home from school quite a number of years. He belonged to a neighbor. Then they gave him to me and I took him home. I gave at many tricks. He meets me at home from school and carries my basket for me.

He always meets us when we come in driving expecting to get some lunch or to go into the house. He will catch flies or bees. When they are going off and will fan the balls of fat and can die at 1 try to put them out. One day we were burning wasps nests out of the tree with a ball of rags filled with coal oil and Nig wanted to put that out. He jumped for it, shook it and at last put it out. When they bring wood from the pile he carries a stick in his mouth each time and lays it by the wood box. He will waltz with me, get the cows, lead the horses from the field by their halters, say his prayers, throw food from his nose and catch it, sit up and walk on his hind legs, take a hat off his head with his paws while on his hind legs, pick up his tin plate and carry it to the pantry for his food and do this until he has had all he wants. These are his good points. His bad ones are few, growling and not making friends are his worst. Mamma says you won't believe all this but it is so.—Cor New York Recorder.

A Historic Love.

Who ever thinks of connecting such a commonplace article of diet as the lemon with the romantic history of ill fated Anne Boleyn? Yet indirectly she was the cause of its first introduction into England and so into popular notice. Henry VIII—who if he did himself of his wives like a brute certainly won them like a prince, gave such splendid fêtes and pageants in honor of the coronation of Anne and of their previous nuptials as had seldom before succeeded to queens of the blood royal. The kingly entertainments were in turn followed by the great civic feasts of London, for which the whole world was ransacked for delicacies to add to the splendor.

At one such banquet given by the presence of the royal pair, a lemon was introduced as an elegant novelty. To epicure such as Henry the acquisition of a delicacy in France would have proved a valuable and such was the importance attached to the discovery, so says an old biographer, that a special record was made of the fact that the cost of this precious lemon was six silver pennies.—Kate Field's Washington.

Waiting For Something.

Senator Blackburn was one day informed that Old Moses had arrived from Wood's ford county Ky and was waiting to consult with him privately on a important matter.

Well Moses, began Senator Blackburn as the grinning African was ushered into his presence, what brings you to Washington?

Mars Joe, replied Moses impressively, I got portant business wuss nuh I wantsee office.

You want an office. Why Moses what can you do?

Do Mars' Joe? What does everybody do dat's got er office? Bless yer heart, Mars Joe yer don't mu erstand ole Moses. I hain't lookin fo work nuh I only wants er office.

Senator Blackburn with as much seriousness as he could command assured Moses that he was powerless to assist him to an office but that he might provide employment in some private concern. Old Moses face fell but soon brightened again.

Well Mars Joe said he hopefully if ye hain't got er office fo me nuh jes hustle roun an git me er pension. I hin't at all tickler nuh.—Kate Field's Washington.

Patronize!

FOR SALE—Fruit and Shade Trees, a general assortment. Prices modest. SPRAY PUMPS, improved SPRAY PUMPS to rid your trees and shrubs of worms and all injurious insects. They are cheap and effectual. WM REA, 516 E. Boulder St.

ICE. COAL. WOOD.
CIVILI & WHITE,
301 325 W Cucharas St. Phone 46

H. I. REID,
City Engineer.
Delos Durfee, County Surveyor
Surveys made and estimates given on all kinds of surveying work.
Office Rooms 24 and 25 Midland Block.

HAIR DRESSING,
Chiropodist and Manicuring Parlors.
Rooms 31, 32, 33 Midland Block.
Thirty Years Experience in the Business.
Scalp Treatment, Facial Massage, Medicated Shampoos. Ladies are invited to investigate.
Pupils taken and taught all the various branches of the business.

GO TO F. SPFER
For Picture Frames
Artistic Cabinet Maker and Wood Turner
121 E. Huerfano St.

NOTICE.
[illegible]

STOCKHOLDERS MEETING.
[illegible]

The rates via the Chicago Rock Island [illegible] are no higher than other [illegible] the old style [illegible]

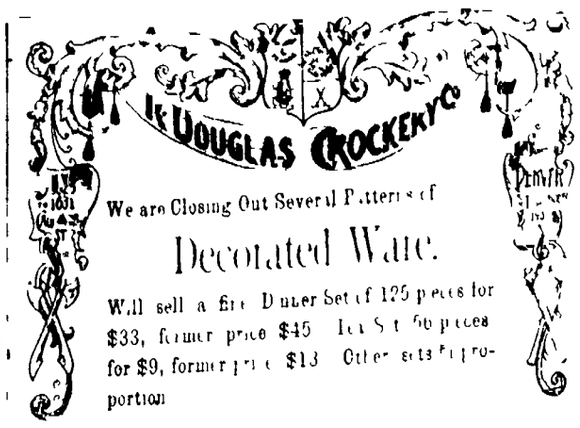

We are Closing Out Several Patterns of
Decorated Ware.
Will sell a fine Dinner Set of 125 pieces for $33, former price $45. Tea Sets 56 pieces for $9, former price $13. Other sets in proportion.

Fine Tailoring at Home
We Have Every facility now for doing the finest kind of Tailoring on the spot.
We Have An elegant stock of Foreign and Domestic Goods in style.
We Have An expert Cutter from Chicago, who carries a diploma and gold medal as first prize as designer and cutter received at the convention of the Tailors Association of America at Washington, D C.
AUTUMN GOODS.

Ceylon Tea & Coffee Co.
Wholesale and Retail,
26 East Kiowa Street

150 NEW PATTERNS OF PICTURE MOLDINGS
Are placed on our sample board this week. Add these to four hundred and over that we now have, and you will find an assortment to please the most critical.

White and Gold Combination	$ .10 to $1 50 a foot
Oxidized and Dusted Silver	.10 to 1 00 a foot.
Oaks and other woods	06 to 75 a foot
Gilt Metals	10 to 2 50 a foot.
Fine Gold Gilts	1 50 to 7 00 a foot.

We finish all our finest Gold Molding in our own factory. Old frames re-gilded.
THE CHAIN & HARDY CO. ART DEALERS, 1609 1611 Arapahoe St. Denver Colorado

FOR RENT!
A Suite of Elegant Rooms
IN THE
Gazette Building.
Also a few Single Rooms all modern conveniences.
APPLY AT BUSINESS OFFICE, or to HENRY LE B. WILLS & CO.

ESTABLISHED 1872
El Paso County Bank.
Capital Paid In $100,000
Surplus 20,000
Transacts a general banking business. Drafts drawn on the principal cities of Italy and Europe.
WM S. JACKSON, Cashier. J. H BARLOW, Ass't Cashier.
Members of the Firm: Wm S. Jackson, C. H White, J. H Barlow.

CHAUTAUQUA WATCHER
Saddle Horse Livery.

HORSES CLIPPED—The latest improved power machine. A perfect job guaranteed.
HORSES SOLD ON COMMISSION.
Rear of No. 21 Pike's Peak Ave. Colorado Springs.
Telephone 249.

A ROSE GARDEN FOR $1
12 FINE ROSE PLANTS. Your selection from Standard Varieties, post paid.
Catalogue of Plants and Price Note free.
Book of 112 pages, how to be successful with Garden and Lawn.
THIS BOOKLET TELLS HOW TO RAISE BIG CHRYSANTHEMUMS.
INCLUDE THIS CUT AND BOOK FREE IF YOU WILL SEND US YOUR ADDRESS.
2 GREENHOUSES 20,000 SQ FT GLASS
SOUTH DENVER FLORAL CO.
P. O. BOX 86 SOUTH DENVER COLO.

THE ROBERTSON & DOLL CARRIAGE CO

90 Different Styles on the Floor.
Frazier Bikes for small Tourists.
Remington and Western Wheel Works Bicycles.
Arapahoe and 14th Streets
P. O. Box 480. Denver, Colo.

COLORADO PAPER BOX MANUFACTORY
Paper Boxes of all Kinds
1541-1543 Blake Street. Denver Colo.

DICKENS' PIKE'S PEAK CURIOSITY SHOP
Emporium of Rocky Mountain Souvenirs. 25 N Tejon St.
Goods marked down in all lines to reduce stock. Prices that will surprise you in Agate goods, Furs, Mexican Opals, Souvenir Spoons, Mexican and Indian Curios.

RAILROAD TIME TABLES

DENVER & RIO GRANDE R. R.

COLORADO DIVISION. Oct. 14, 1892.

NORTH OR EASTBOUND.

No. 3	Atlantic Pacific Express	8 05 am
No. 5	Transcontinental Limited	8 55 am
No. 1	Colorado and New Mexico Through Express	6 35 am
No. 15	St Louis and Kansas City Ex	10 47 am
No. 8	Leadville and Leadville Fast Mail	4 15 pm

SOUTHBOUND.

No. 7	California Fast Mail	10 20 am
No. 11	Denver Louisville and St Louis Ex	4 20 pm
No. 2	Denver and Pueblo Passenger	6 55 am
No. 4	Transcontinental Express	9 45 pm
No. 6	Colorado and New Mexico Through Express	10 30 pm

MANITOU BRANCH.

To Manitou		From Manitou	
No. 51	8 25 am	No. 51	8 10 am
No. 53	1 [illegible] pm	No. 53	10 [illegible] am
No. 55	4 55 pm	No. 55	4 05 pm
No. 57	7 10 pm	No. 57	6 40 pm

Ticket office corner Pike's Peak Ave and Tejon street. Depot at the foot of Pike's Peak Ave. Parlor cars free. Baggage checked to destination. Pullman Palace sleepers. Chair cars free. For full information address or address

J. M. ELLISON, General Agent, 16 North Tejon St.

ATCHISON, TOPEKA & SANTA FE R. R.

	Arrives	Leaves
No. 1 Kansas City Express	[illegible]	[illegible]
No. 3 Kansas City Express	[illegible]	[illegible]
No. 5 La Junta Express	[illegible]	[illegible]
No. 7 Pueblo Express	[illegible]	[illegible]
No. 9 Kansas City Express	[illegible]	[illegible]
No. 11 Denver Express	[illegible]	[illegible]
No. 13 Denver Express	[illegible]	[illegible]
No. 15 Denver Express	[illegible]	[illegible]
No. 17 Denver Express	[illegible]	[illegible]
No. 19 Denver Express	[illegible]	[illegible]

[illegible] are solid vestibule trains between Chicago and Colorado Springs, by way of Kansas City or St Joseph without change. Through sleeper to St. Louis. All meals served in dining cars. The most direct route to all points east and southeast. For tickets, rates and information address [illegible] Kansas City, Topeka and Santa Fe railway, or address [illegible] Denver, Colorado Springs, Pueblo, Kansas City, Chicago, St Louis, Los Angeles, San Francisco, Mexico, Denver and Rio Grande railway and Mexican National railway. Through sleeper between Denver and Kansas City. Through sleeper between Denver and Chicago. Through sleeper between Denver and Los Angeles

Dr. Price's Cream Baking Powder

. IS

The Only Pure . . . .
Cream of Tartar Powder.

The Best . . always the Cheapest

EMPLOYMENT.

WE WANT

W. L. DAWSON, AGENT

WANTED.

WANTED.

TO RENT.

FOR SALE.

LOST

TO TRADE

TO LOAN

RAILROAD NOTICES.

DENVER AND RIO GRANDE.

TWO HOURS

ST. LOUIS 36 HOURS
CHICAGO 40 HOURS

PERSONALLY CONDUCTED EXCURSIONS TO CALIFORNIA

CHEAP RATES FOR A WINTER TRIP VIA SANTA FE ROUTE

COLORADO MIDLAND

REDUCED RATES OVER THE COLORADO MIDLAND

ROCK ISLAND

AS A MATTER OF FACT

BUILD UP YOUR FAILING HEALTH

FINE PLAYING CARDS.

100 MINUTES.

A SURE THING

COLORADO SPRINGS-DENVER FAST LINE

WINTER TOURIST RATES

Broadmoor Casino.

Subscription Books are open at the Company's Office, Gazette Building, for Season Tickets to the Casino. Provided a sufficient number of tickets are subscribed for, the Casino will be opened on or about June 10, 1893.

Family Tickets - - -	*$30*
Ticket admitting Subscriber and 4 guests	*30*
Individual Tickets - - -	*15*

The Colorado Springs Grist Milling Company

Has been incorporated, and in addition to their mill plant and warehouse on the D. & R. G. tracks have found it necessary to open an up-town station for their products, including all kinds of ground feed, hay, grain, flour, coal, wood, etc., to meet the increasing demands of their customers, and to that end have secured the old Halthusen property. Subsequently the most improved flouring machinery will be added. Have stabling for transients sufficient to accommodate 150 horses. Headquarters for stage lines and farmers. Accommodations for horses of the most fastidious. An attendant on hand day and night.

F. W. ISHAM, Manager.

Policy's Photos

Are well posed, artistically lighted and finely finished.

112 N. TEJON ST.

ROCK ISLAND

IN PULLMAN'S FINEST

HOT SPRINGS ARKANSAS

THE MISSOURI PACIFIC HOUSE

THE POPULAR WABASH ROUND NIGHT TRAIN

THE NEW FLYER

A NEW LINE TO ST. PAUL

ANNOUNCEMENT

AN IMPARTIAL JUDGE

BUILD UP YOUR FAILING HEALTH

WHEN YOUR EYES SHINE THIS STOP AND READ IT

IMPORTANT TO MARRIED MEN

Kool-Spar

9th. Kool-spar keeps boiler flues clean

10th Kool-spar saves

25% of your COAL BILL

AGENTS WANTED.

THE KOAL-SPAR CO.

ATKINS & Co., Gener-l Agts.

Moses T. Hale,

102 E. Pike's Peak Ave.

Royal Exchange Assurance Corporation of London

Established 1720

LINUS F. SHERMAN,

United States Land and Pension Attorney

McMULLIN & WARREN,

U.S. Deputy Mineral Surveyors,

Civil and Mining Engineers.

Office in Claxton Hotel. Colorado City, Col.

ATTENTION!

If you wish to invest in a business of any kind, or if you wish to sell out your business for cash,

Or if you have cattle, horses, or a farm to sell or trade, call upon or write

F. G. PHILLIPS

1604 Arapahoe Street, Room 16, Denver, Colo.

Insurance, Loans and Real Estate.

COLORADO REAL ESTATE MANAGER,

LINUS F. SHERMAN

TWENTY YEARS THE PAPER!!!

MUNN & CO.'S

EYE AND EAR.

THE GAZETTE.

[illegible] April 11, 6 p. m. to April 12, 6 p. m.

Mean temperature	44.0
Highest temperature	49.0
Lowest temperature	34.0
Mean dew point	21.0
Highest barometric pressure in inches	23.81
Lowest barometric pressure in inches	23.74
Average velocity of wind, miles per hour	18
Resultant velocity of wind and direction	16 n w
Relative humidity at 6 a. m.	22
Relative humidity at 12 m.	35
Relative humidity at 6 p. m.	26
Mean relative humidity	24
Mean dew point	8
Precipitation in inches	.00
Sun temperature	20

Mr. H. E. Bennett is sick at his residence on South Weber street.

The Pythian Sisters of Colorado City gave a pleasant entertainment last evening.

Mr. W. P. Core, book keeper for G. S. Barnes & Son, is reported quite sick.

The Indian Club drill will be a strong feature of the gymnastic entertainment April 14.

Get your reserved seats for the Remenyi concert to-day sure. They are going fast.

Pike's Peak Lodge No. 8 I. O. O. F. will confer the initiatory degree on several candidates tonight.

The members of the College Hose company have arranged for a concert on May 12 by the Hungarian band.

Mr. A. Hemenway is to occupy one of the store rooms in the new El Paso block as soon as completed.

The public should remember the tea and sale at the Unitarian Church parlor this afternoon from 3 to 6 o'clock.

The High School and Hard Times baseball clubs are to have a game Saturday afternoon on the College grounds.

Those interested are requested to remember that Dr. Montague's lecture on "Focus" has been postponed until the 20th.

The members of Myrtle lodge, Knights of Pythias, attended the opera last evening as the guests of Sir Knight L. M. Barney.

Mrs. H. I. Bennett, deputy supreme chief of the Pythian Sisters, leaves for Boulder to-day to institute a lodge in that city.

Dr. J. B. Andrews of Buffalo, N. Y., an intimate friend of President Cleveland, is at The Antlers with a party of ladies en route from California.

The social of the Y. P. S. C. E. of the First Presbyterian Church will be held at the home of Mr. Reef, 304 South Tejon street this evening.

Over 70 of Trinidad and Eugene Scott of Pueblo, two small boys who ran away from home, were returned to their homes yesterday by the police.

The Union Bible class will meet at the Y. M. C. A. rooms to-night at 7 o'clock prompt, that those who wish may attend the Remenyi concert afterward.

The ladies of the Ladies' Aid Society of the Lutheran Church will serve supper to-night at Weber hall from 5 to 9 o'clock. Supper 25 cents, and a good supper is promised.

Rev. Geo. T. Smith, a returned missionary from Japan, addressed the congregation of the Christian Church last evening upon the methods and customs of the people of Japan.

Among the soloists who will assist at the entertainment in the High School auditorium next Thursday, given by the pupils of Mrs. Whitney, are Miss Carrington, Mr. Andrews, Mr. Creasy and Mrs. Whitney.

St. Agnes Guild of Grace Episcopal Church holds a tea and sale of aprons, linens, bags and home made candies this afternoon from 3 to 6 o'clock, at the residence of Mrs. J. F. Humphrey, 122 East Platte avenue.

The Burns Boarding House company is a new organization that proposes to conduct hotels and boarding houses at Cripple Creek. The incorporators are C. G. Jackson, Arthur Funk and Mrs. Nannie Love, and the capital stock is $3,000.

Monday night a car at Roswell was broken open and a quantity of wine taken out. Tuesday evening the police ran in a lot of tramps and the Marshal believes that they are the men who robbed the car, and has evidence to prove it on at least one of them.

No light has yet been thrown on the mysterious disappearance of A. E. Garrison. Mr. Lindsay Howell, who has charge of Mr. Garrison's mining property at Thomasville, states positively that Mr. Garrison has not been there and that he knows nothing of his whereabouts.

Those who have not secured their season tickets to the Casino should do so at once. The tickets are being rapidly taken up. The management state that they are ready to make the Casino more popular this year than ever before, but they must have a guarantee that it can be done safely before they go to any great expense.

Bishop Spaulding, when in the city the first of the week, recommended the members of Grace Church parish who are not satisfied with the present management of the Church to organize an other Church society here. A meeting is to be held at The Antlers pavilion this afternoon, at 4 o'clock, to discuss the matter and to hear the report of the committee that waited on the Bishop. All those who are interested in the matter are requested to be present.

One of the Denver dailies says of the Remenyi concert on last Monday night: "The concert drew a good sized audience last night. So pleased were the people, not only with the great violinist but with Miss Methot, Mr. Marsilbark and Mlle. Sage, that the demands for encores were simply an imposition on the artists. Every number was encored one to three times." Yesterday a daily says: "The second evening of Remenyi and his delightful company of artists drew a larger and more enthusiastic attendance than on the first evening."

Look and listen. Would you like to [illegible] Underground Rome, Christian Rome, of the first four centuries? Would you like to hear all about its twelve hundred [illegible] 587 miles of streets cut out of the solid rock, its many symbols and [illegible] of its pagan and early pictures? Then, Rev. J. B. March with his oil paintings and [illegible] lecture can help you on Friday night at the First Presbyterian church. Given under the auspices of the Winter Night college, to its members and the public. All are welcome. Admission free. Lecture begins at 8:15 promptly in main auditorium.

Mr. and Mrs. Moghalghab are receiving goods from Damascus and Constantinople, embracing every variety of embroideries, curtains, woven by hand looms, in delicate shades of silks and gold thread etc. Goods on exhibition at 211 North Cascade, where they will take pleasure in showing them.

For Prominent Women Only. The need of a good map of all countries on a uniform scale is so generally felt that Prof. Penck's great scheme for preparing such a work deserves hearty support. [illegible] equivalent to the sixteen [illegible] of certain British and American surveys, and the twenty-five verst to an inch of Russian maps. It is [illegible] at the instigation of the [illegible] Institute, the governments and societies of the different countries. It represents the total land surface will require 2,000 sheets, each sheet covering 5 degrees square between the equator and 60 degrees, and 4 degrees of latitude and 10 degrees of longitude between 60 degrees and the poles. The British empire will have possibly for 250 sheets, Russia 200, the United States 170, France, Spain, Austria, China and other countries from a number run down to the islands of Belgium, Switzerland and Greece being only one each.

OF COURSE YOU'RE GOING.

An excursion to North Galveston, Tex., will leave Denver Thursday, April 13th, 1893. Remarkable rates are offered. For particulars apply to W. J. Foster, Agent, Colorado Springs.

DON'T LET IT GO WITHOUT YOU.

An excursion to North Galveston, Tex., will leave Denver Thursday, April 13th, 1893. Remarkable inducements are offered. For particulars apply to W. J. Foster, Agent, Colorado Springs.

MARRIED.

HUGHES—HEDGES—April 12, by Rev. F. W. Hart, Mr. Walter G. Humphrey and Miss Pearl R. Hedges, both of Colorado City.

The ceremony occurred at the residence of the bride's parents.

DIED.

SOLLY—On the evening of April 12, 1893, at No. 2 South Cascade avenue, Dorothy Frances Solly, sister of Dr. N. E. Solly.

BUSINESS LOCALS.

[illegible] Hee for cash only [illegible] to go in [illegible] day, or on account [illegible] of the [illegible] to pay for with interest.

HALLETT & BAKER
Undertakers.
No. 1 Cascade Ave. Telephone No. 16.

DECORATE YOUR LAWNS.

Alex. Clark has fruit, ornamental and shade trees that are well adapted to this climate. Our pansies are now in bloom. Make your flower beds and buy your pot plants. Try our blood fertilizer for bare spots in your lawns. Cemetery lots attended to. Florist, 318 E. Platte. WM. CLARK.

MRS. ERNEST WHITNEY,
Teacher in Voice Culture. 615 N. Cascade Ave.

Fairley Bros. undertaking and embalming, first door north of City Hall on Nevada ave.

HOUSE CLEANING.

It is quite unnecessary to go to the trouble of taking up carpets and rugs. Get them cleaned on the floor. Thoroughly clean when done, bright and beautiful. Colors restored. Carpets and rugs pretty as when first laid down. Estimates given on any amount of work. New Process Carpet and Upholstery Cleaning Co., 106 E. Pike's Peak, or Telephone No. 179.

EXPERT PIANO TUNING.
Heatt & Williams' music store, 21 N. Tejon st.

ARTHUR BOYD.
Fine watch and difficult repairing. Opp. P. O.

OPERA HOUSE
This Night.

ENGAGEMENT OF THE

Calhoun Comic Opera COMPANY

Including a strong cast of Principals, finely [illegible] Orchestra.

Presenting this Evening

Von Suppe's melodious opera

BOCCACCIO.

To-morrow Evening,

Von Suppe's exquisite musical production

FATINITZA

POPULAR PRICES.

Reserved seats now on sale at the Santa Fe Midland ticket office, Opera House block.

Opera House
ONE NIGHT ONLY. Saturday, April 15.

RAGAN

Illustrated Lecture,

"Shakespeare and the Avon."

PRICES OF ADMISSION:
Parquet $1. Parquet Circle 75c. Gallery 50c.

Reserved seats now on sale at the Santa Fe Midland ticket office, Opera House block.

Spring Trade
1893
COMING
Our Way.

REASON:

WE HAVE

THE LARGEST Stock,
THE SMALLEST Prices,
THE FINEST Salesroom,
THE MOST SATISFACTORY TERMS.

120-122 South Tejon St.

THE—
LENNON FURNITURE COMPANY.

DO YOU

Want any Mining Stocks?
Want to list your Stock with a reliable broker?
Want to buy any Real Estate?
Want to sell any Property?
Want to trade any Property or Mining Stock?
Want your property insured in a reliable fire insurance company?

CALL ON

WILLIAMSON,
10½ S. Tejon St.

Rare Chance for a Home.

New Cottage,
Five Rooms and Bath,
Modern in Style and Finish,
Excellent Arrangement,
Beautiful Location,
Very Low Figure,
Favorable Terms.

CHAS. P. BENNETT,
104 Pike's Peak Avenue.

MINING STOCKS

Of Every Description

Bought and Sold on Commission Only.

Satisfaction Guaranteed.

Call, Telephone, Telegraph or Write

Frank H. Pettingell,
MINING STOCK BROKER.

41 Bank Block - Colorado Springs.

Telephone 228. P. O. Box 610.

J. K. MILLER & CO.,
DEALERS IN

Mines, Mining Stocks And Real Estate.

Rooms 54 and 55 - - Bank Block.
Telephone 135.

THURSDAY EVENING
April 13th, 8 o'Clock, at
CHRISTIAN CHURCH.

The World's Greatest Violin Virtuoso,

EDOUARD REMENYI

AND HIS PEERLESS

Company of Finished Artists,

In one of their Inseparable

MUSICAL PROGRAMMES,

Holding spell-bound the most critical audiences for

2 LONG HAPPY HOURS 2

Packing the Largest Theaters of every city.

Tour under the direction of Redpath Lyceum Bureau and R. B. Town.

50 Cents, 75 Cents and $1.

Reserved Seats now going fast at Heatt & Williams', 21 N. Tejon. Better secure them early.

PAUL GERHARDT,
Contractor and Builder
[illegible] N. Tejon Ave. Tel. 223.
COLORADO SPRINGS, COLO.

NEW DRESS GOODS.

During the week we have received a great many new and choice Dress Goods, making our assortment the largest ever shown in this market.

Ladies' Capes, Jackets, Ready-made Dresses and Shirt Waists in great variety.

In our Gentlemen's Furnishing Department we are offering a great bargain in Collars and Cuffs.

100 doz. 4-ply Linen Collars 40c each.
100 doz. " " " Cuffs 20c pair.

This is not a job lot of old styles but all new fresh goods in new shapes.

GIDDINGS BROS. & BENT.
121 South Tejon Street.

THE WILBUR DRY GOODS CO.

Special Sale for Saturday, April 15.

Figured Cashmere Flannels

At 10c a Yard.

One case of these goods in remnants, which we will sell at 10c a yard, regular prices being 20c and 25c yard.

THE WILBUR DRY GOODS CO.

The Manitou Hotel

C. W. BARKER, Owner and Proprietor.

Manitou Springs, Colorado.

The finest location in Manitou, opposite the Mineral Springs Park. *The only hotel with Passenger Elevator.* All modern appliances. Write for pamphlet and weekly or season rates.

Capacity, 300. Rates, $3 and $4 per Day.

H. T. O'BRIEN,
Manufacturer of and Dealer in
Light and Heavy Harness, Saddles.

Trunks and Valises made to order. Old Trunks taken in exchange for new. Repairing of all kinds done promptly and neatly.

Telephone 75. 18 South Tejon St., Colorado Springs, Colo.

Real Estate and Stocks.

We have listed with us a good number of choice improved resident properties and vacant lots on North Cascade, Tejon, Nevada and Weber streets, also on several of the cross streets, which we are offering at special bargains to investors. If you are interested in Colorado Springs R. E. we can make it to your interest to call and see us.

We also have for sale two of the best mining properties in Cripple Creek, shippers of high-grade gold ore. Call and get full particulars.

Mining Stocks, Colorado National Bank Stocks, Bonds and Warrants bought and sold. Money loaned at low rates.

BASSETT & FITZPATRICK,
25 North Tejon Street - - - - Telephone No. 244

JUST RECEIVED AT

M'MAHON & MOFFATT'S

The Fashionable Tailors,
A Full Line of Foreign Woolens.
Latest Styles Spring and Summer, 1893.
No. 17 North Tejon Street.

ALFRED FREEMAN,

Artist in Photography.

Studio, Bank Bldg., corner Tejon St. and Pike's Peak avenue. Take elevator.

Three Gold Medals and twelve first class premiums awarded for artistic photography.

BUSINESS PROPERTY IN
Cripple Creek
IS
BOOMING!

The Hayden Company's lots are the most desirable residence lots in Cripple Creek.

TUTT & PENROSE
14 Pike's Peak Avenue.

Cripple Creek office, The Clarendon Hotel and 306 Beacon Avenue.

THE LATEST STYLES IN STATIONERY
Have just been Received at the
College Book Store.

Also the very latest in Dinner Cards and Invitations.

We also carry in stock the largest variety of Blank Books, Memorandums and office supplies to be found in the state, also Colorado Views both plain and colored.

COLLEGE BOOK STORE,
Opposite the Postoffice.
Q. J. WELLINGTON, Prop.

Public School Physical Culture Entertainment.

The Physical Culture Classes of the Public Schools will give an exhibition and Drill at the High School auditorium Friday evening, April 14, at 7:30 p. m. under the direction of Miss Alice C. Hollcomb, specialist in Physical Culture of the Public Schools.

Admission 35 Cents.

Reserved Seats Saturday afternoon at 2:30 at [illegible]

The Exchange National Bank
CAPITAL, $100,000

DIRECTORS

[illegible]

CHINA JIM,
Now in San Francisco has just sent a
Shipment of New Goods
TO HIS PLACE OF BUSINESS
[illegible] Pike's Peak Ave.

"THE CLARENDON,"
205 North Cascade Avenue.
FINE TABLE BOARD.
Special Rates by the Week.

CITY MARKET.

If you want choice Corn-fed
Beef or Mutton,
Spring Lamb,
Broilers,
GAME AND POULTRY,
Vegetables of all Kinds,
CALL AT
14 South Tejon St. or Telephone 67.
STARK & SINEY, Props.

SAM. S. THORPE
TEACHER OF THE
Mandolin, Guitar and Banjo.
Has but two more hours left. Anyone desiring to take up the study of these instruments can apply to him
Fridays at The Antlers.

PIANOS, ORGANS, SEWING MACHINES
[illegible]
Sheet Music and Musical Instruments of all kinds at lowest prices.

Heatt & Williams, 21 N. Tejon St.

SQUARE | Furniture House
131 S. Tejon St.

Dealers in New and Second-Hand Furniture and General House Furnishings.
See us for prices on Tinware.
Refitting and Laying Carpets a specialty.
Cash paid for Second-Hand Goods.

M. JOHNSON & CO.

WOODWORTH, SMITH & RANDALL,
Jewelers and Silversmiths.

Artistic Designs in Diamond, Opal, Turquoise and Pearl Jewelry.
Designs and Estimates furnished.
29 North Tejon Street.

THE GREEN-SMITH CO. JEWELERS & SILVERSMITHS DENVER, COLO.

WE CARRY THE ONLY
Exclusively First Class
LINE OF
SILVERWARE
In the West

We handle nothing cheap in our line.

The Green-Smith Co.,
WHOLESALE AND RETAIL.
713-715 Sixteenth Street,
DENVER.

EDWARD C. FLETCHER,
BROKER
Mines,
Real Estate &
Investments
Room 74 - Bank Building

GOSHEN BROS.
Manufacturers of
Pressed and Common Brick
[illegible]
OFFICE [illegible]

St. Julian Restaurant
[illegible]
225 Cents
183½ Pike's Peak

EYE AND EAR
DR. WILLIAM A. LEWIN
[illegible] DENVER

For Sale---A Special Bargain

SEVEN ROOM HOUSE, with all modern [illegible] North Nevada Avenue. Part of the purchase money may remain on the [illegible] at 7 per cent. This property must be sold at [illegible] desirable locality should examine this at once. Price [illegible] Apply to

MATTHEW KENNEDY
NO. 9 NORTH TEJON STREET.

25 TINI SPRING DRESS
½ Former Selling Price.

Sizes 32, 34 and 36 Bust.

Must and will be sold this week [illegible]

EVERY DEPARTMENT
[illegible] of New Goods
SHOW STOCK NOW COMPLETE.

N. O. JOHNSON & Son
22-24 Pike's Peak Ave.

Lead and Oil

May be the proper [illegible] for a Dam[illegible] mate, but it is not for the Dry Climate of Colorado.

The Ute Pass Paints

Are especially adapted to Colorado, [illegible] them and be convinced.

FOR SALE BY

G. S. Barnes & Son, Gillis Bros. & [illegible]
COLORADO SPRINGS.

Juliets!

WE have them in fine Black Dongola Kid, [illegible] ent Leather Tip, Opera Toe, sizes 2½ [illegible] A to E.

Also in Russia Calf, Tan Shade, Opera [illegible] 2½ to 7, A to E.

If you are not going to Denver soon, send [illegible] order

The Broadhurst & Barnett Shoe Co.
919 Sixteenth Street - Denver, Colo.

REED BROTHERS

Wood Avenue lots are worth from $1000 to [illegible] each and are growing in value. Several new [illegible] have recently been erected on this street, and more contemplated. We have one lot on this avenue [illegible] in size that for one or two days we offer for $8[illegible] is fully $200 less than its actual value.

For Rent—
[illegible] rooms over 110 South Tejon street, $25
[illegible] room modern house, on car line, $25. Bargain
4 room house, $10.
3 room house, $8.
Store room, Huerfano street, $[illegible]
Store room, Tejon street, $10[illegible]
Basement Tejon street, $2[illegible]

[illegible] South Tejon Street.

REPORT OF THE CONDITION OF THE
FIRST NATIONAL BANK
Of Colorado Springs, Colo.,

At the close of business March 6, 1893.

RESOURCES

Loans and discounts	$ 602,137 77
Overdrafts	[illegible]
U. S. bonds to secure circulation	75,000 00
Other stocks, bonds and mortgages	2,500 00
Due from National Banks (not reserve agents)	14,580 22
Due from State Banks and bankers	5,854 65
Furniture and fixtures	1,125 00
Due from reserve agents	186,780 01
Exchanges for clearing house	196,291 41
Bills of other banks	111,112 97
Fractional paper currency, nickels and cents	464,192 39
Specie	1,115,365 61
Total	[illegible]

LIABILITIES

Capital stock paid in	[illegible]
Surplus fund	[illegible]
Undivided profits	[illegible]
National bank notes outstanding	[illegible]
Due to other National Banks	[illegible]
Due to State Banks and bankers	[illegible]
Dividends unpaid	[illegible]
Individual deposits subject to check	[illegible]
Total	[illegible]

STATE OF COLORADO, COUNTY OF EL PASO, ss.

I, J. J. Hagerman, cashier of the above named bank, do solemnly swear that the above statement is true to the best of my knowledge and belief. J. J. HAGERMAN, Cashier.

Subscribed and sworn to before me this 10th day of March, 1893. ARABEL SUTTON, Notary Public.

CORRECT—Attest: J. J. HAGERMAN, IRVING HOWBERT, R. F. CROWELL.

ON THE FLOOR
HOUSE CLEANING

Your Carpets cleaned on the floor, colors restored, [illegible] pets made new. Half an hour per room, cost as low as other method. We guarantee satisfaction or no pay. [illegible] mates given on any amount of work.

Office 106 E. Pike's Peak. Telephone 179.

NEW PROCESS CARPET CLEANING CO.
Colorado Springs, Colo.

"PLAIN AS A PIKESTAFF"

Are the explanations we make

When Selling Pianos

As you know, probably but little of the mechanism of a piano [illegible] of one part to another.

We Will Enlighten You

It is a pleasure to us and a benefit to you.

We Also Sell Organs.

THE KNIGHT-CAMPBELL MUSIC CO.
16th and California Streets, Denver.

NEWSPAPER ARCHIVE® CO.